

Patient report

Bio-Rad DATE: 01/11/2020
D-10 TIME: 06:02 PM
S/N: #DC2K755917 Software version: 4.30-2
Sample ID: 10523929
Injection date 01/11/2020 05:46 PM
Injection #: 74 Method: HbA1c
Rack #: --- Rack position: 6

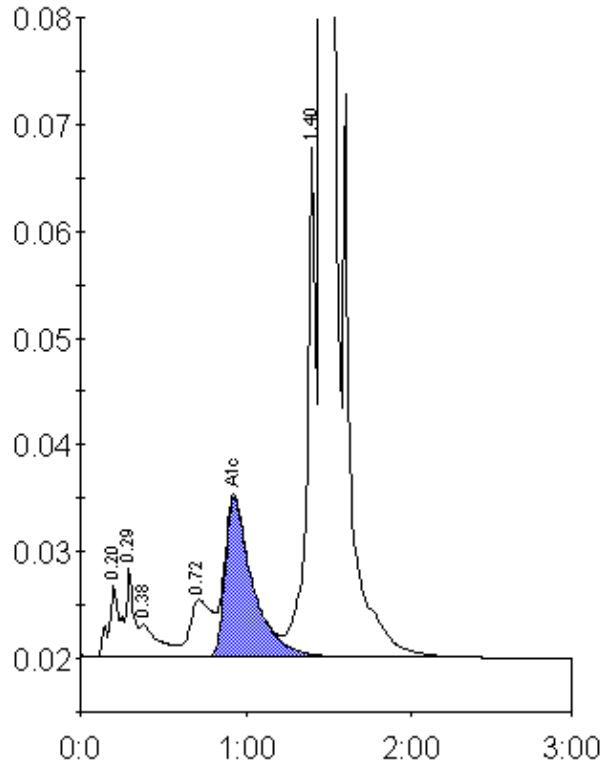

Peak table - ID: 10523929

Peak	R.time	Height	Area	Area %
A1a	0.20	6695	32618	1.1
A1b	0.29	8462	24802	0.8
Unknown	0.38	3099	26232	0.9
LA1c/CHb-1	0.72	5399	50807	1.7
A1c	0.93	14930	174049	7.9
P3	1.40	49176	176010	6.0
A0	1.46	745056	2444798	83.5
Total Area:		2929318		

Concentration:	%
A1c	7.9